

PART OF THE NORTHWEST QUARTER OF SECTION 13,
TOWNSHIP 18 NORTH, RANGE 17 EAST, W.M.

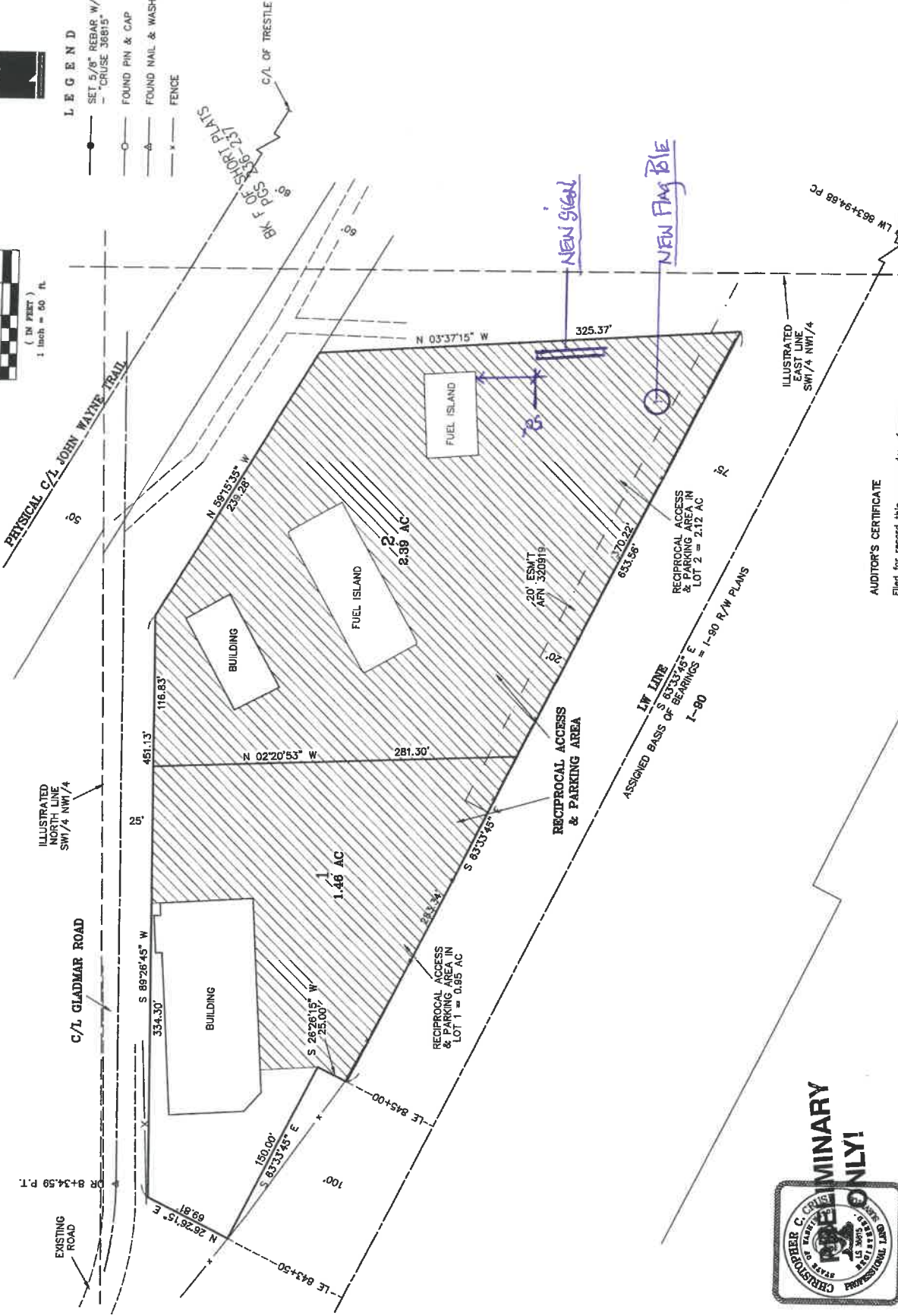

- LEGEND
- SET 5/8" REBAR W/ CAP
 - - CRUISE 36815'
 - FOUND PIN & CAP
 - △ FOUND NAIL & WASHER
 - x— FENCE



CRUISE & ASSOCIATES
PROFESSIONAL LAND SURVEYORS
217 East Fourth Street P.O. Box 969
Ebensburg, WA 96928 (509) 962-8242
THORP FRUIT & ANTIQUE MALL, L.L.C.

AUDITOR'S CERTIFICATE
Filed for record this _____ day of _____
2018, at _____, in Book 41 of Surveys at
page(s) _____ at the request of Cruise & Associates.
SERALD V. PETTIT BY: _____
KITITAS COUNTY AUDITOR



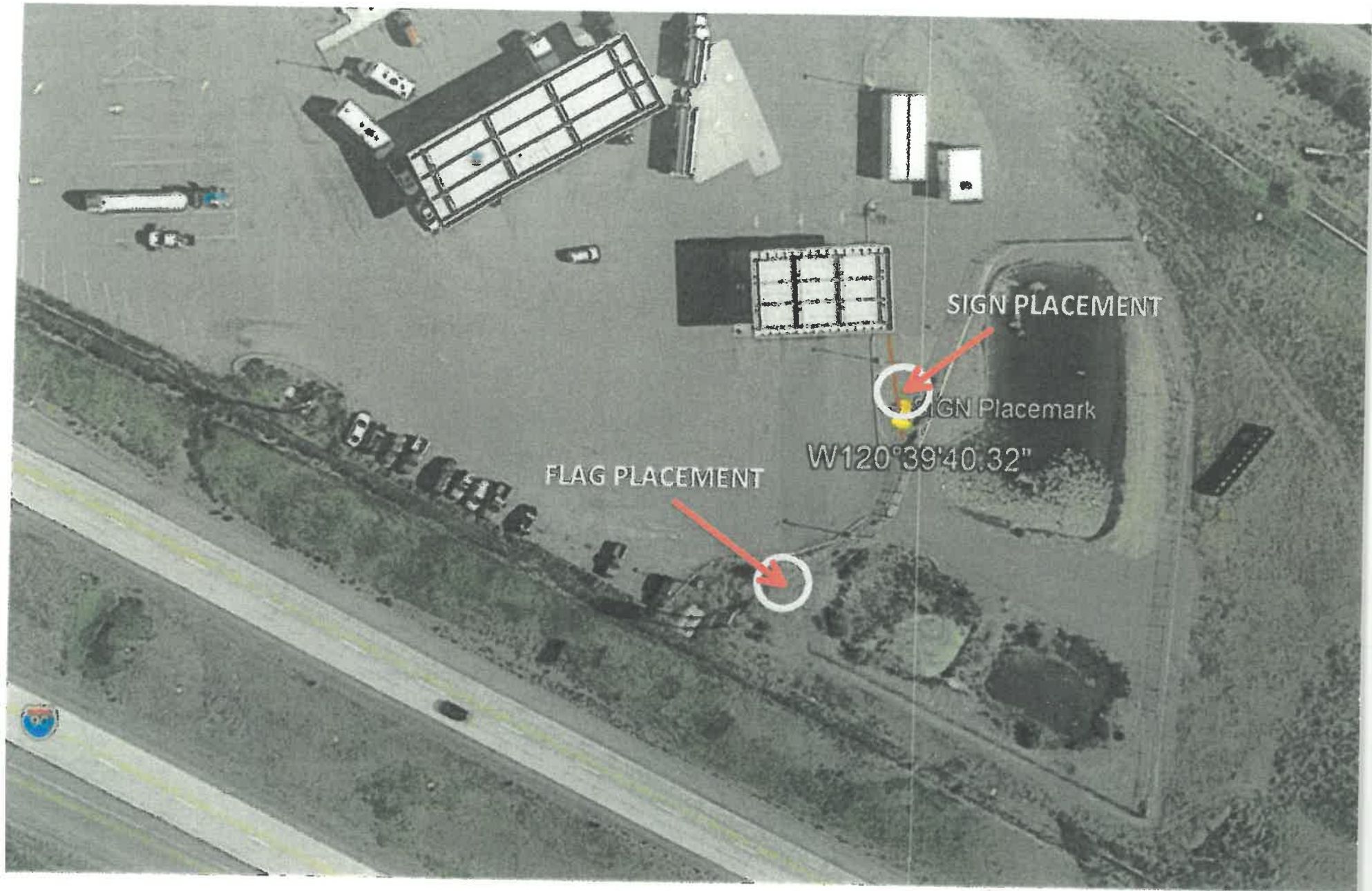

SIGN PLACEMENT

SIGN Placemark

W120°39'40.32"

FLAG PLACEMENT

